

FOREST EDGE

FORDINGBRIDGE

HOME 39

THE WALNUT

3 BEDROOMS | SEMI-DETACHED | 1013 sq ft



SPECIFICATION HIGHLIGHTS

- Kitchen with integrated appliances
- Spacious Kitchen/Dining/Family Room
- En-suite Master Bedroom
- Built-in wardrobe in Master Bedroom
- Carpets and Karndean flooring
- Garage with parking and EV charging point
- 10 year build warranty

Forest Edge, Salisbury Road, Fordingbridge, Hampshire SP6 1LX

sales@metishomes.co.uk

01962 893545

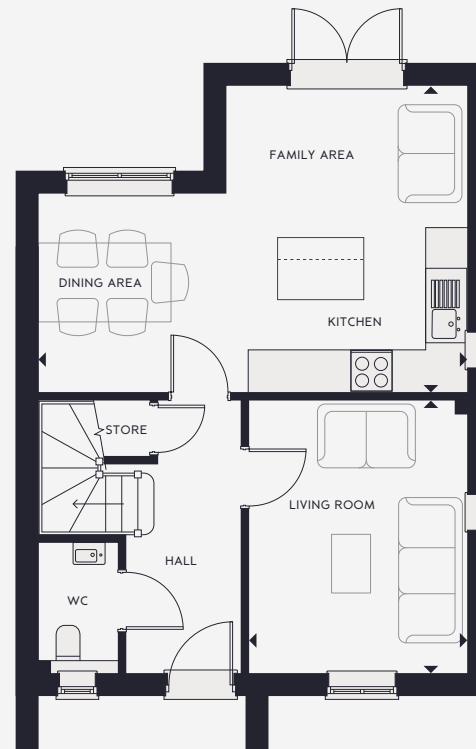

GROUND FLOOR

Kitchen/Dining/Family Area
6245mm x 4450mm (max) 20' 5" x 14' 6" (max)

Living Room
3965mm x 3165mm 13' 0" x 10' 3"

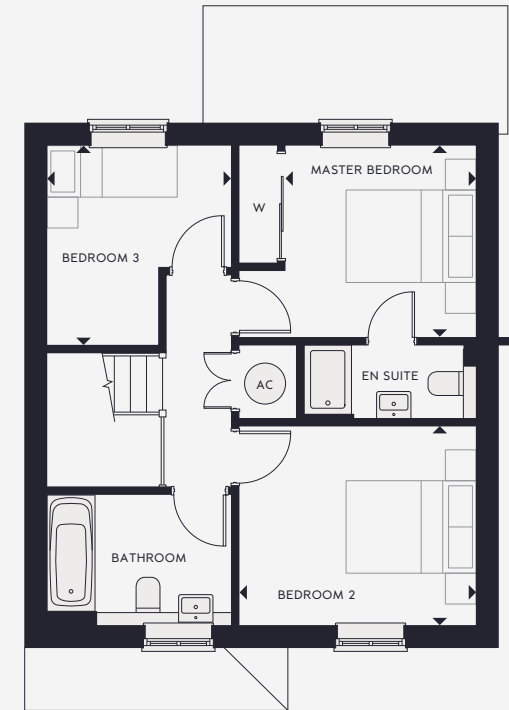

FIRST FLOOR

Master Bedroom
2785mm x 2775mm 9' 2" x 9' 1"

Bedroom 2
3450mm x 2900mm 11' 4" x 9' 6"

Bedroom 3
2910mm x 2680mm 9' 7" x 8' 10"

Same floor layout as 37 | 38 | 40 | 51 | 52

The items within this specification are for guidance only and may be substituted at any time. Floorplans shown are for approximate measurements only. Exact layout and sizes may vary. All measurements may vary within a tolerance of 5%. The information in this document is indicative and is intended to act as a guide only as to the finished product. Accordingly, due to our policy of continuous improvement, the finished product may vary from the information provided. These particulars should not be relied upon as accurately describing any of the specific matters described by any order under the Property Misdescriptions Act 1991. This information does not constitute a contract, or warranty. The dimensions given on plans are subject to minor variations and are not intended to be used for carpet sizes, appliance sizes or items of furniture. Applicants are advised to contact selling agent to ascertain the availability of any property. Computer generated illustrations indicative only. Please check with a member of the Metis Homes team for the latest information.