

# FOREST EDGE

## FORDINGBRIDGE

### HOME 59

### THE HORNEBEAM

3 BEDROOMS | DETACHED | 910 sq ft



#### SPECIFICATION HIGHLIGHTS

- Kitchen with integrated appliances
- En-suite Master Bedroom
- Built-in wardrobe in Master Bedroom
- Carpets and Karndean flooring
- Garage with parking space and EV charging point
- 10 year build warranty

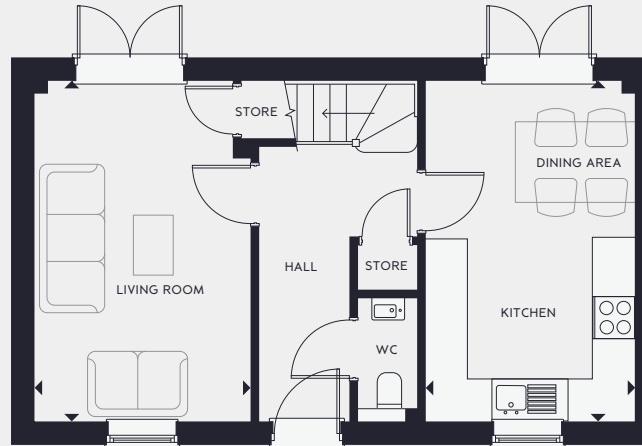

#### GROUND FLOOR

Kitchen/Dining Area  
4850mm x 2985mm 15' 11" x 9' 10"

Living Room  
4850mm x 3085mm 15' 11" x 10' 1"

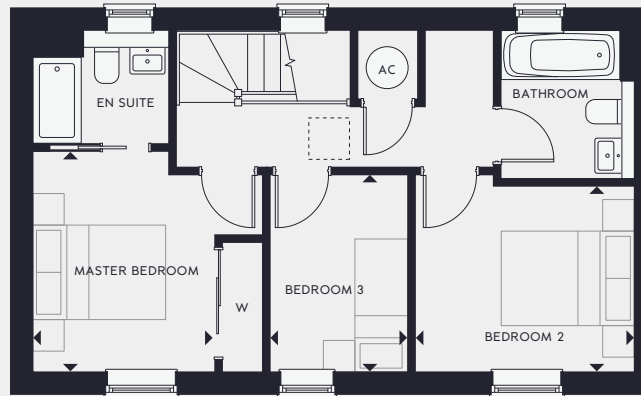

#### FIRST FLOOR

Master Bedroom  
3140mm x 2575mm 10' 4" x 8' 5"

Bedroom 2  
3125mm x 2640mm 10' 3" x 8' 8"

Bedroom 3  
2800mm x 1960mm 9' 2" x 6' 5"

Forest Edge, Salisbury Road, Fordingbridge, Hampshire SP6 1LX

[sales@metishomes.co.uk](mailto:sales@metishomes.co.uk)

01962 893545

The items within this specification are for guidance only and may be substituted at any time. Floorplans shown are for approximate measurements only. Exact layout and sizes may vary. All measurements may vary within a tolerance of 5%. The information in this document is indicative and is intended to act as a guide only as to the finished product. Accordingly, due to our policy of continuous improvement, the finished product may vary from the information provided. These particulars should not be relied upon as accurately describing any of the specific matters described by any order under the Property Misdescriptions Act 1991. This information does not constitute a contract, or warranty. The dimensions given on plans are subject to minor variations and are not intended to be used for carpet sizes, appliance sizes or items of furniture. Applicants are advised to contact selling agent to ascertain the availability of any property. Computer generated illustrations indicative only. Please check with a member of the Metis Homes team for the latest information.